

MAP OF SAN ANTONIO COURT

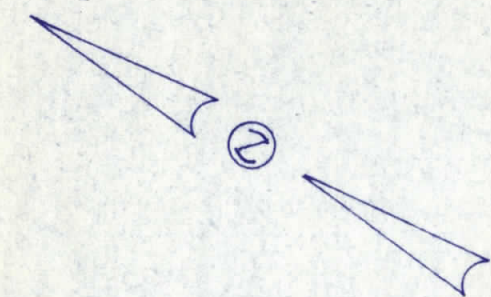

Indicates Quit Claim Parcel

LD 80-17  
Area = 4,192 ± SF

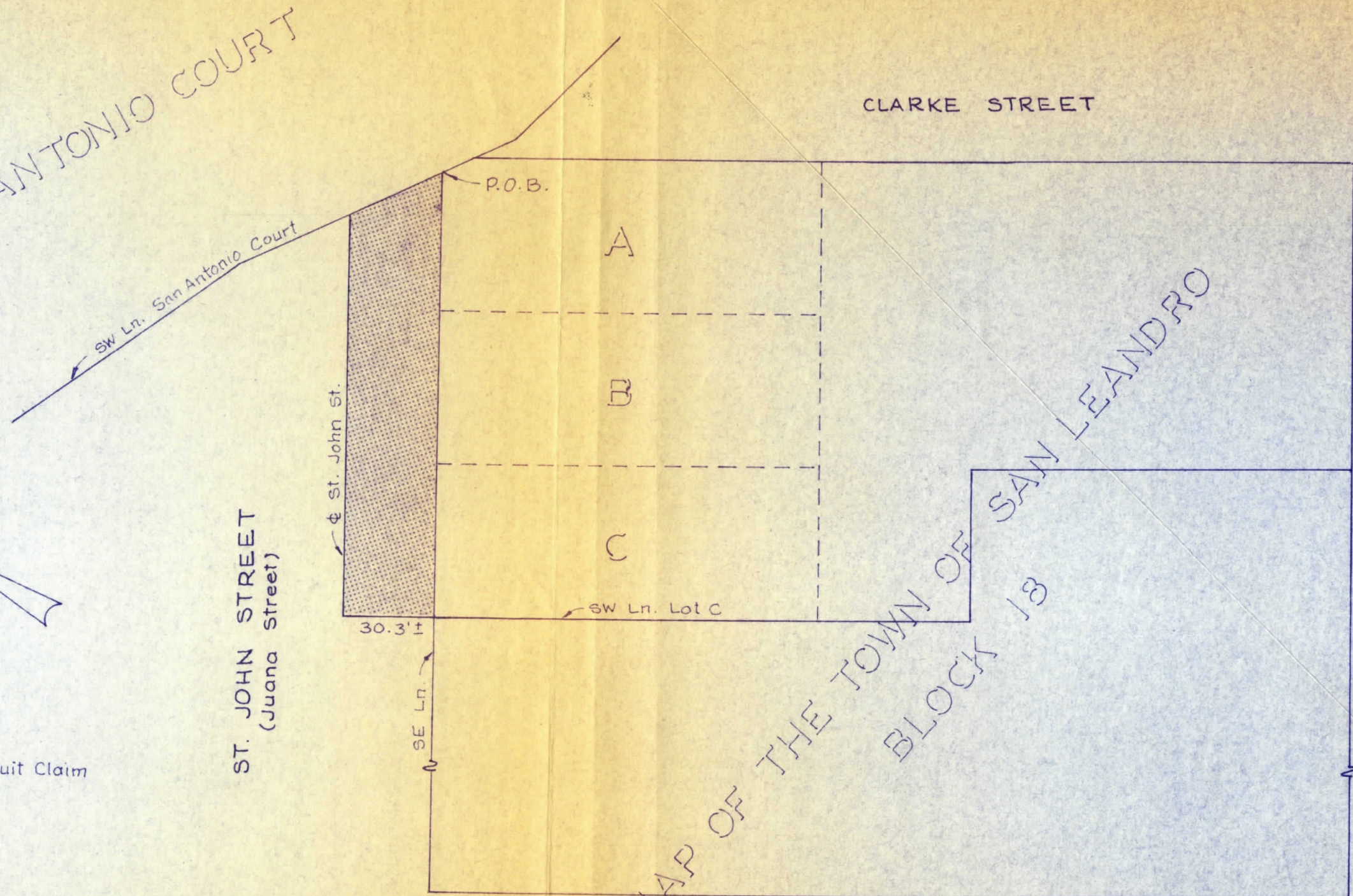

MAP OF THE TOWN OF SAN LEANDRO  
BLOCK 18

12-29-80

PUBLIC WORKS DEPARTMENT

CITY OF SAN LEANDRO

NO.	DATE	REVISION

IT SHALL BE THE CONTRACTOR'S RESPONSIBILITY TO DETERMINE THE EXISTENCE AND LOCATION OF ALL UNDERGROUND UTILITIES. THOSE SHOWN REPRESENT THE BEST INFORMATION AVAILABLE TO THE CITY OF SAN LEANDRO AT THE TIME OF PREPARATION OF THESE PLANS. NO GUARANTEE IS MADE AS TO THE ACCURACY OF THIS INFORMATION.

DESIGNER  
DRAFTSMAN **DK**  
SR. ENGR.  
ASST. P.W. DIR.

APPROVAL DATE  
**RICHARD H. WARD**  
Public Works Director  
R.C.E. No. 8375

QUIT CLAIM  
1/2 ST. JOHN STREET AT TRACT 4245  
Duffel Co.

SHEET \_\_\_\_\_ OF \_\_\_\_\_  
JOB NO. \_\_\_\_\_  
SCALE 1" = 40'  
DWG 650 CASE 1603